Board of Trustees

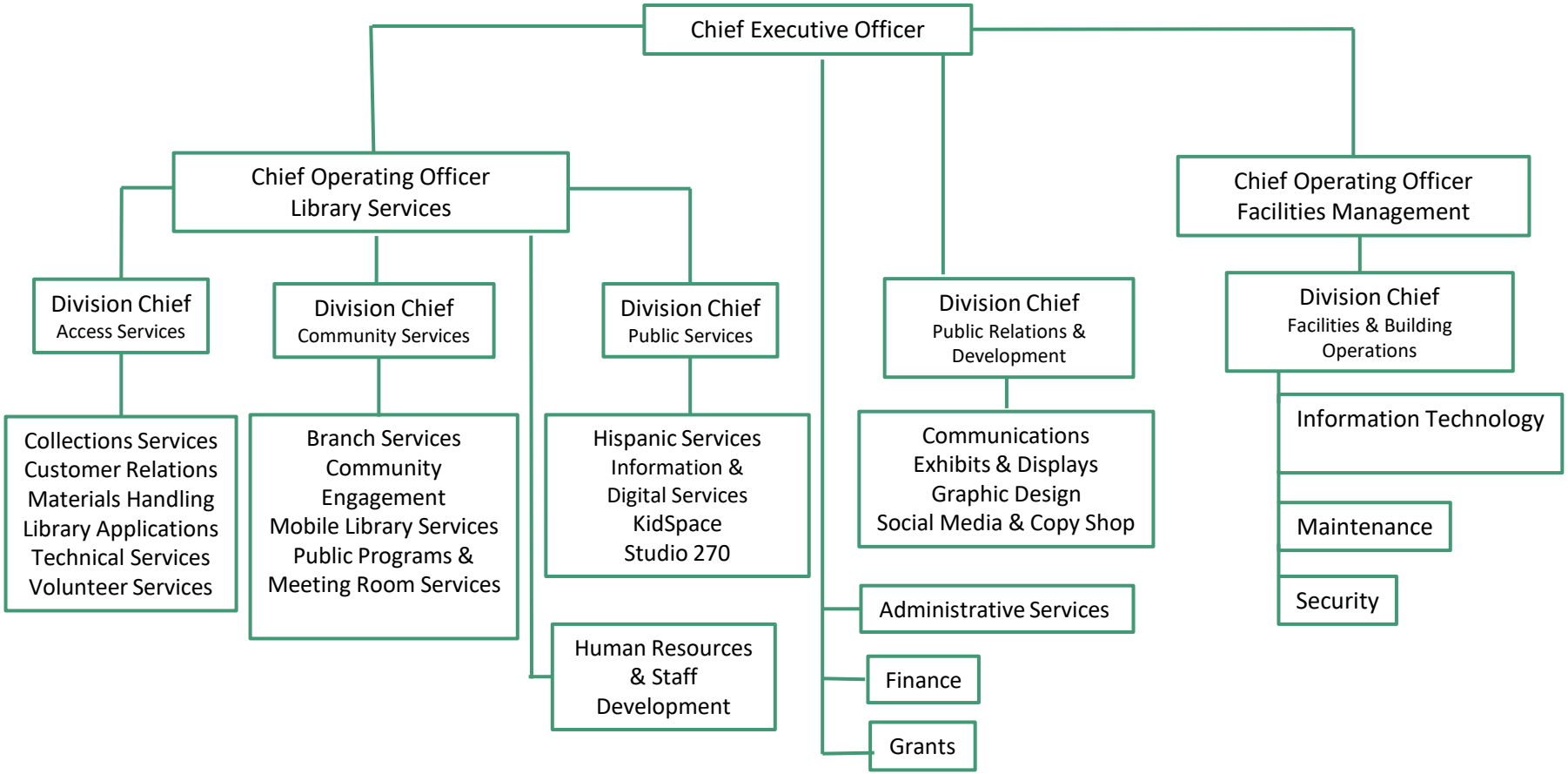

Updated 7/2024