Board of Trustees

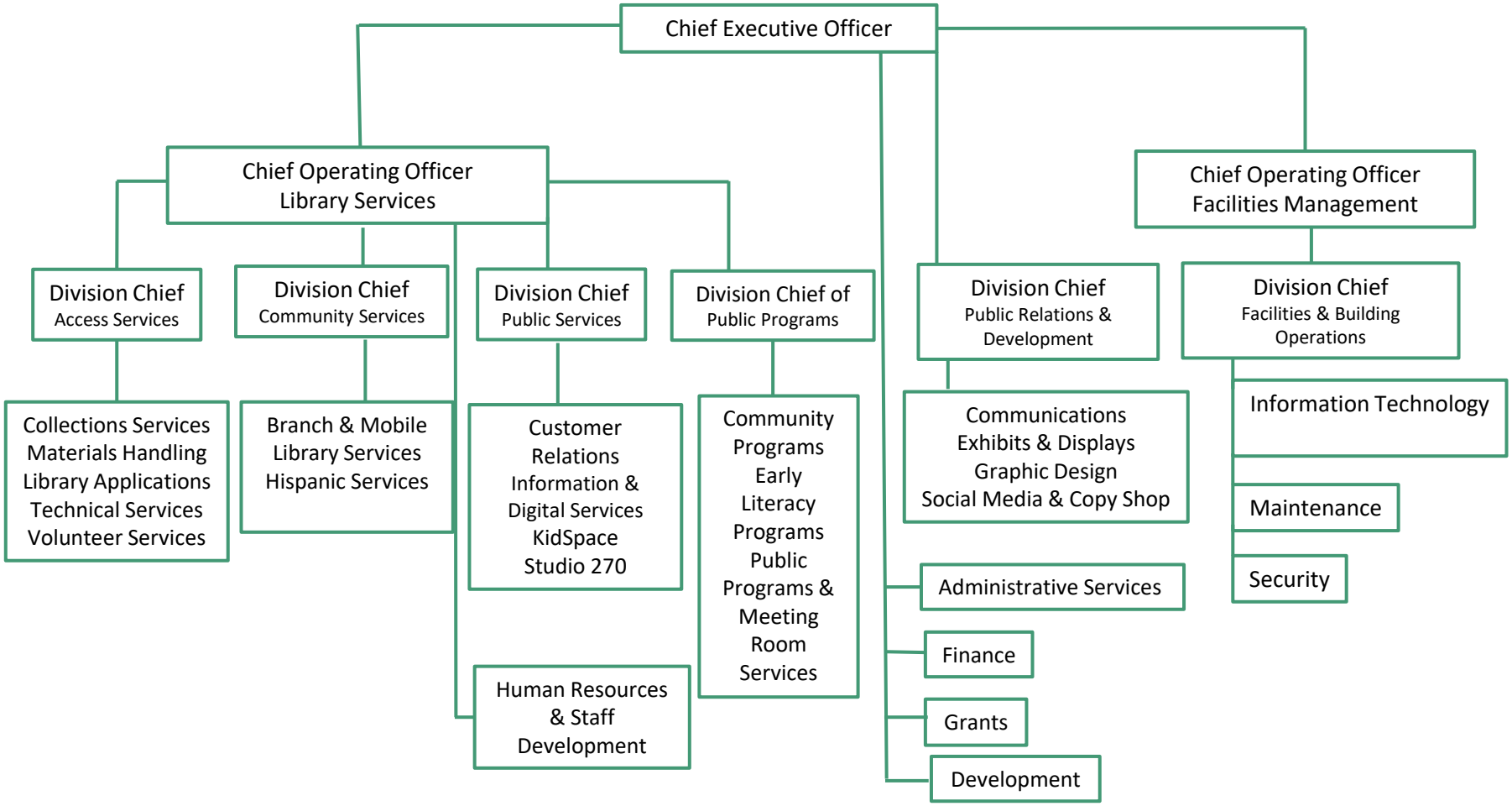

Effective 1/1/2026