Board of Trustees

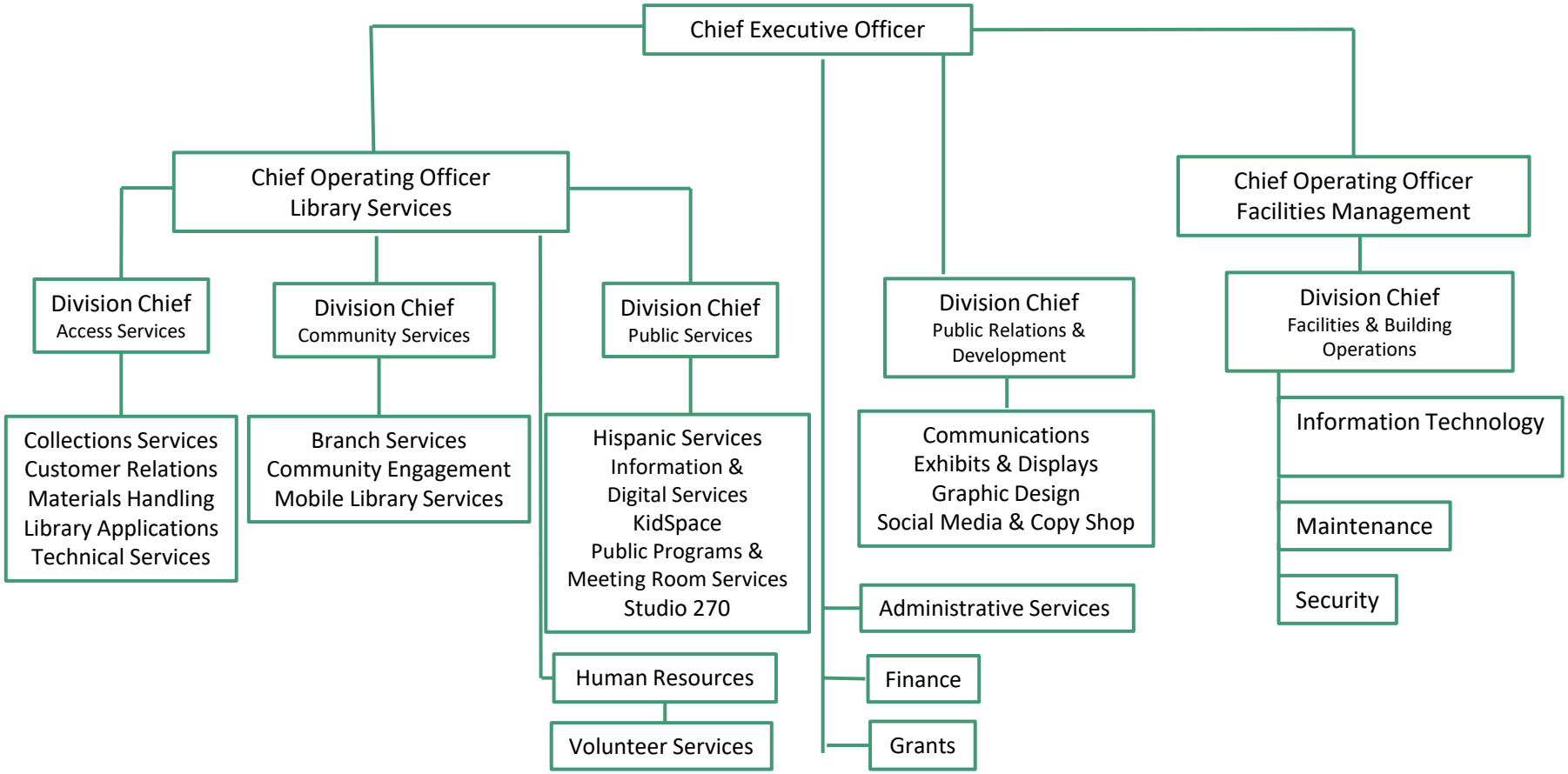

Updated 11/2022